	<b>HOUSE TYPE C</b>
	Detached 4 bedroom
	2 storey
	183 m <sup>2</sup> / 1754 sq. ft.

**REFER TO SITE LAYOUT PLAN  
FOR INDIVIDUAL HOUSE  
FLOOR LEVELS AND HOUSE  
ORIENTATION**

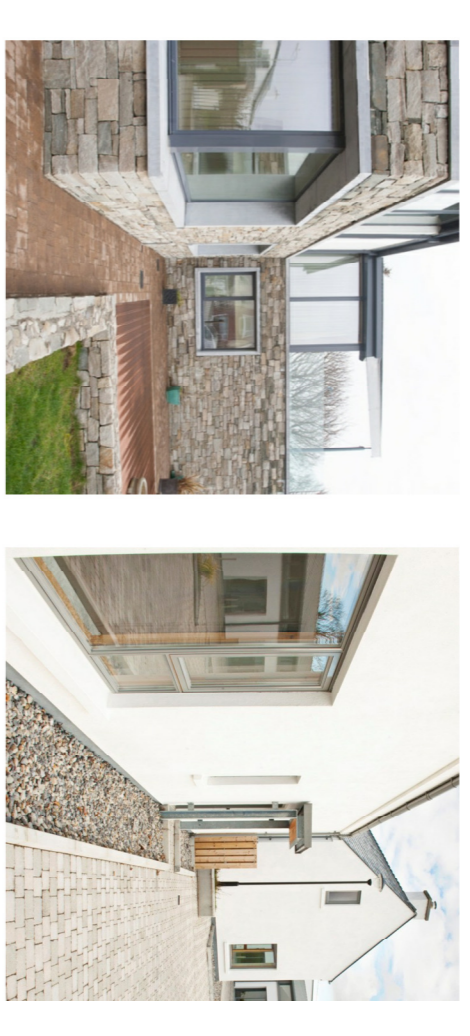

REFERENCE IMAGES

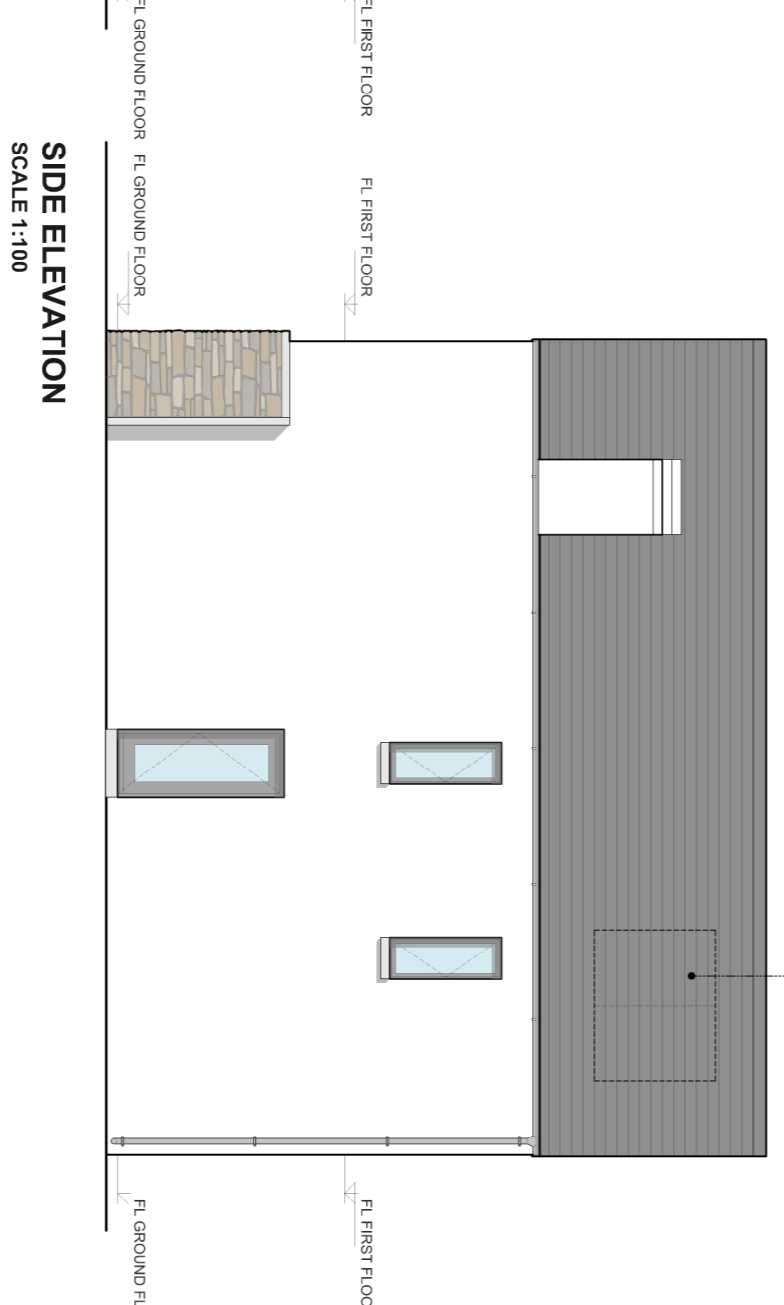
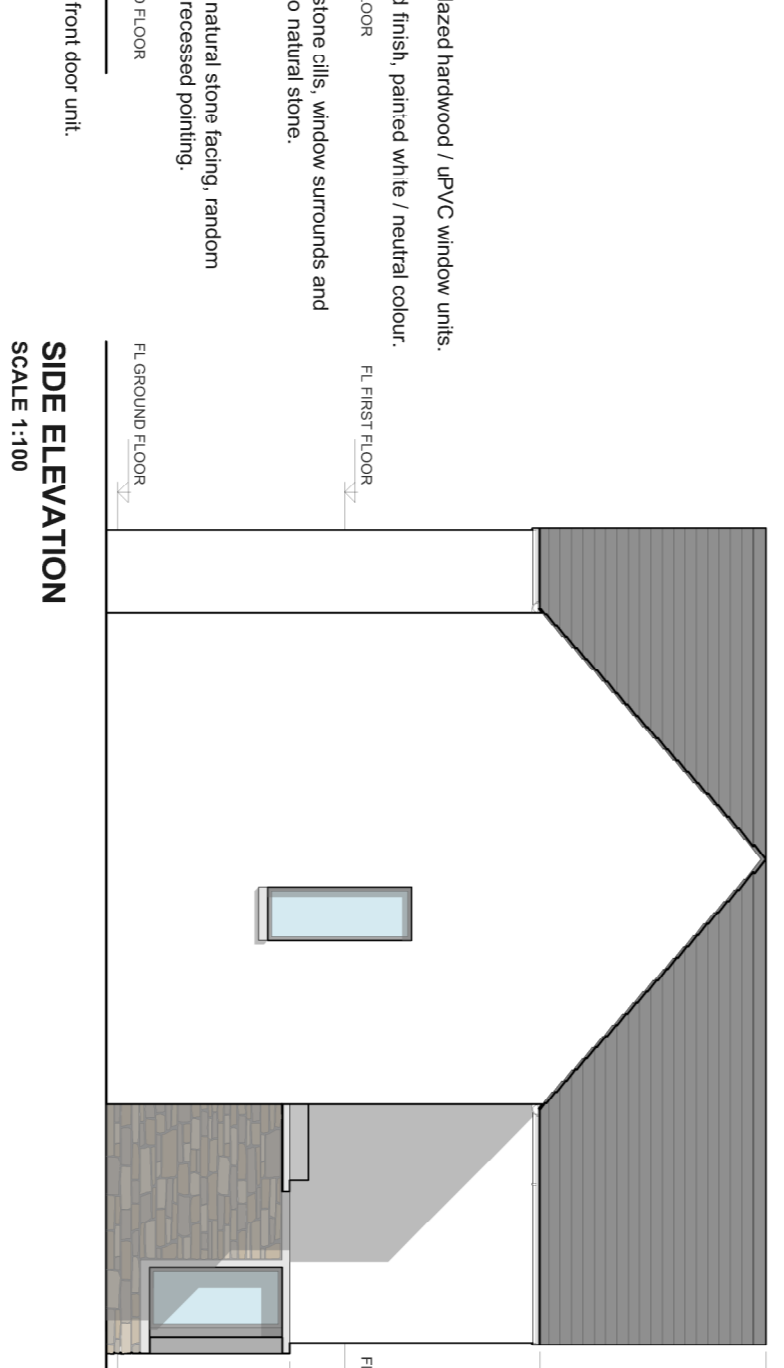
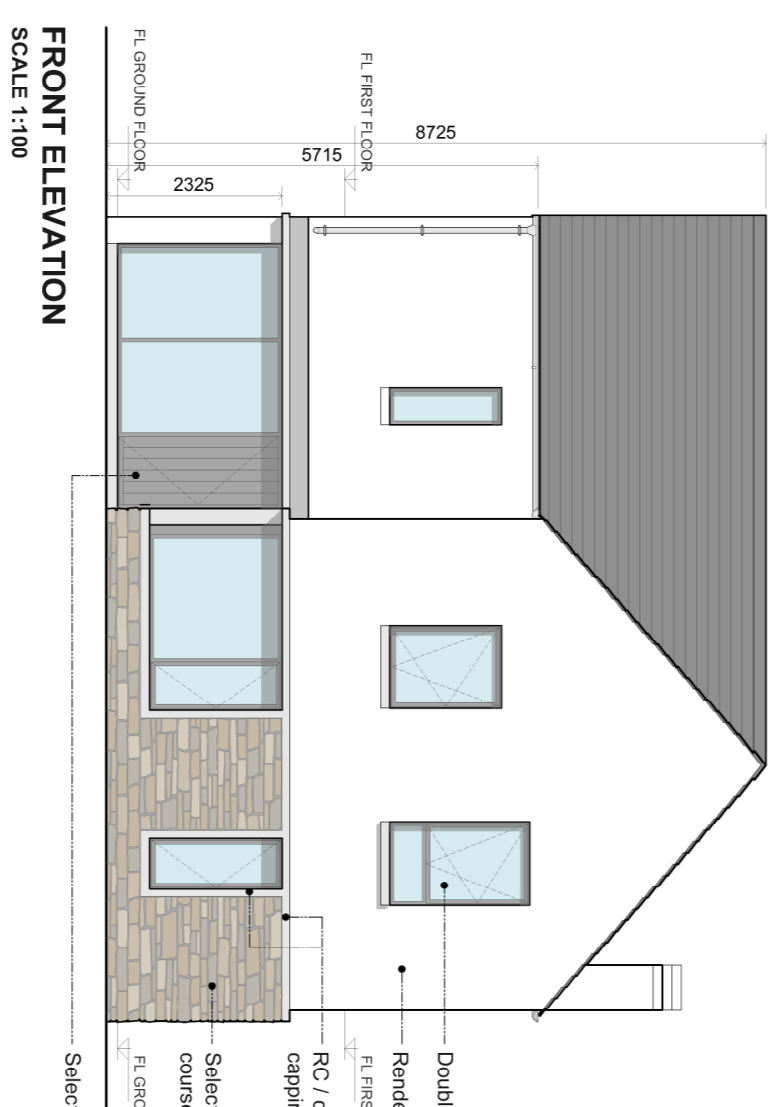
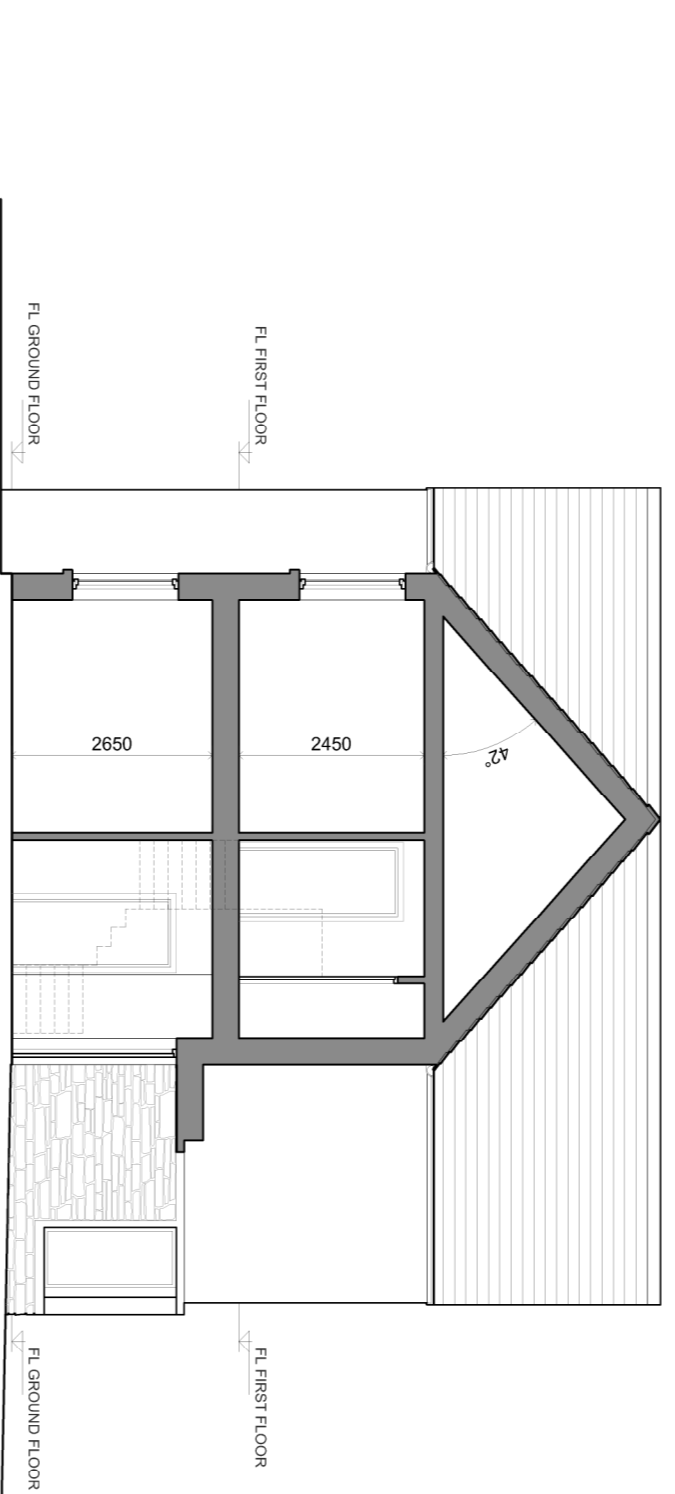
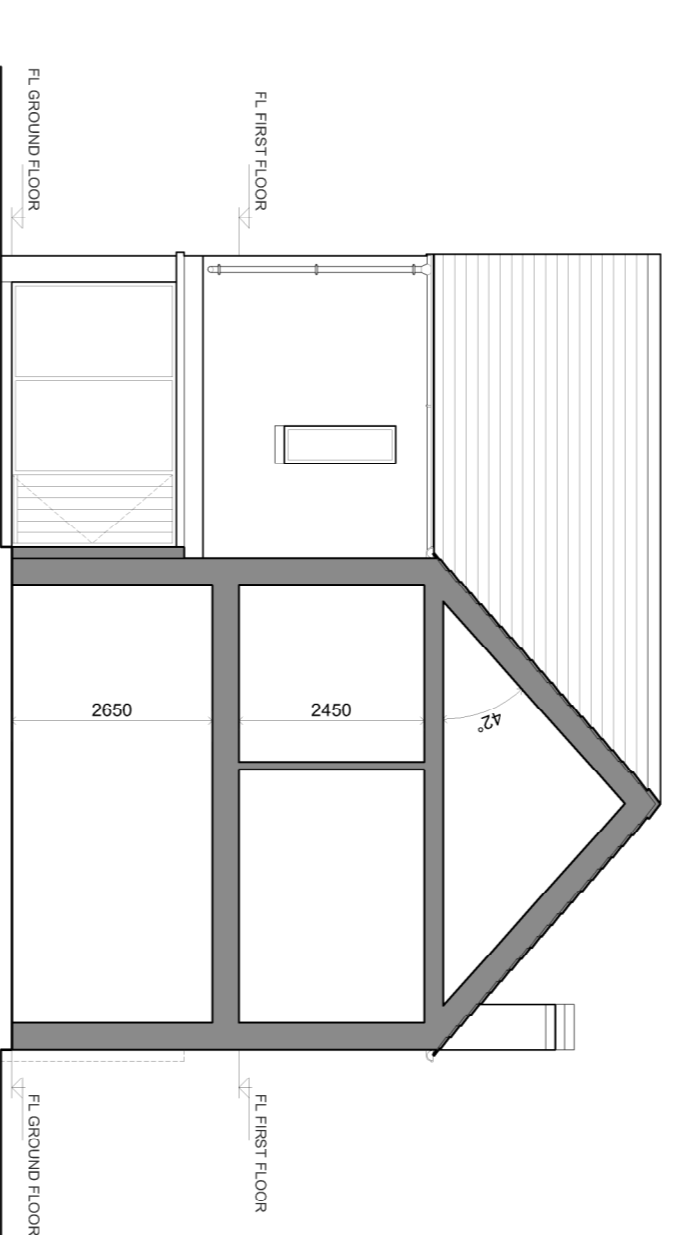
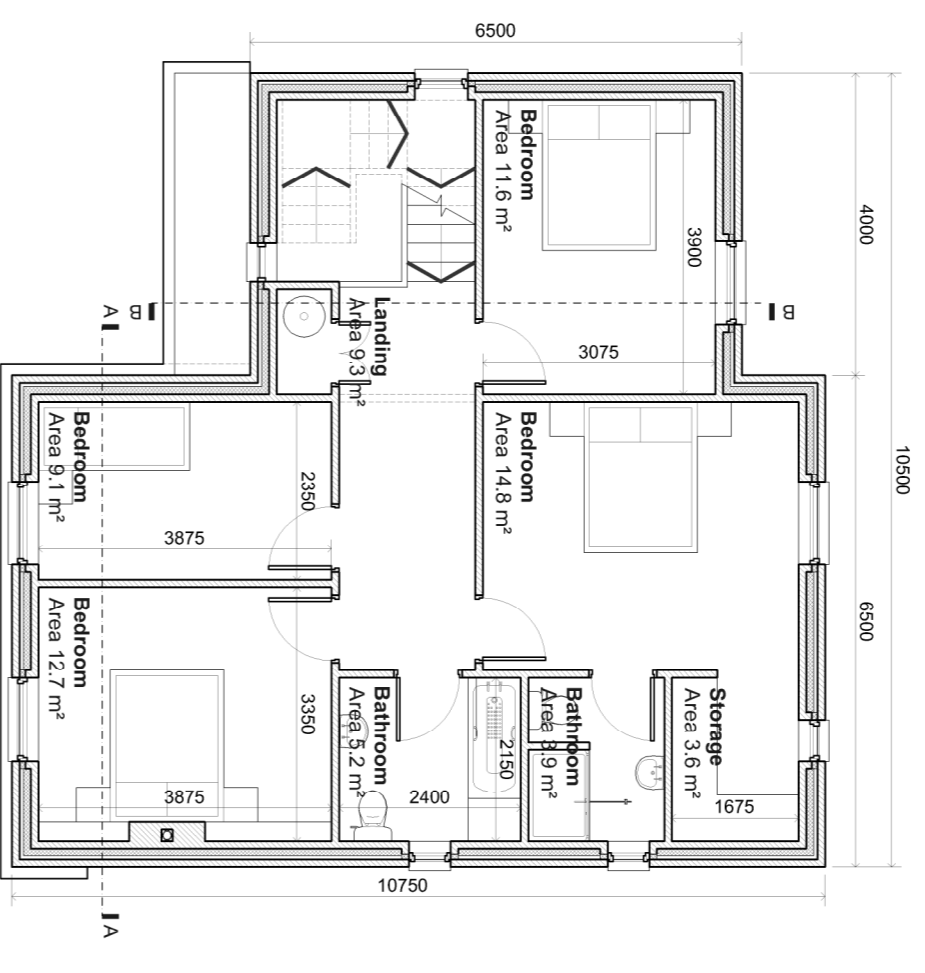
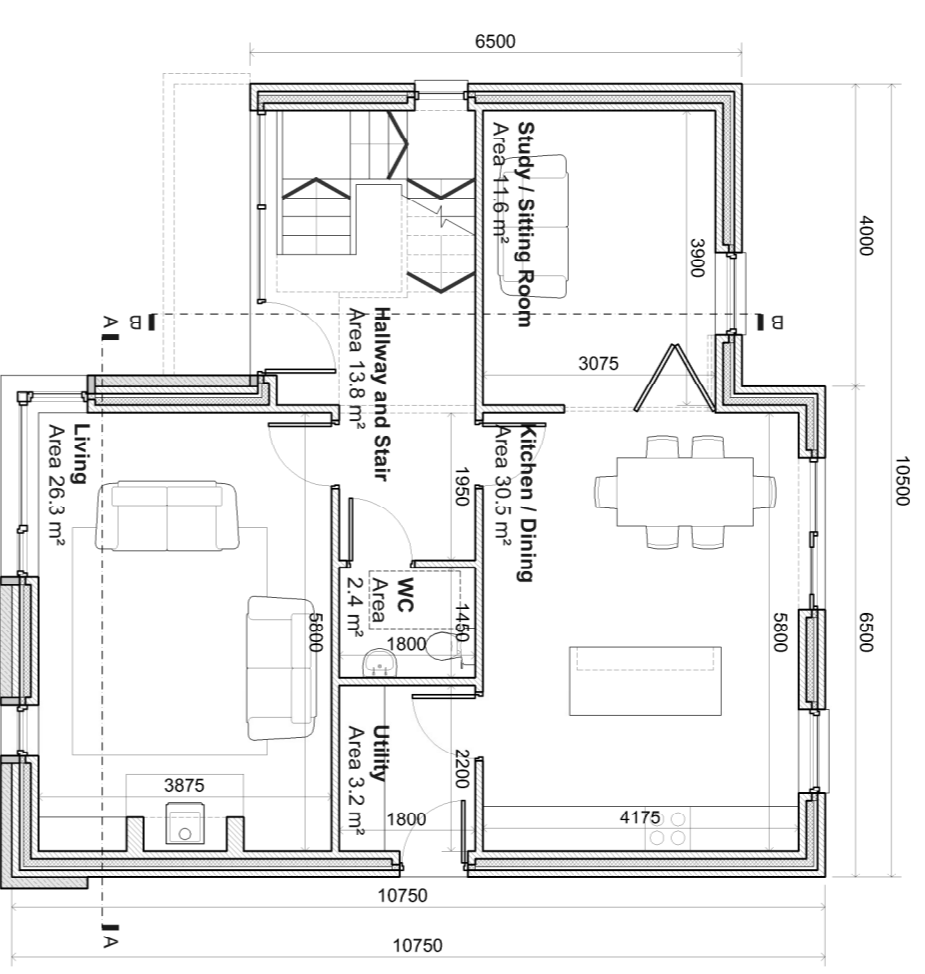

Blue / Black slate or tile.  
Optional solar panels (cool water / PV). Size and location to be determined on requirements by within the completed development provisions of the Planning Regulations.

- Project for which it has been prepared.
- Issued for planning purposes only. It should be noted that this drawing is prepared in accordance with the conditions of use set out in the conditions of use and does not constitute a contract for the design of the building. It is the responsibility of the client to ensure that the design is suitable for the intended purpose and that all relevant regulations and standards are complied with. No part of this drawing shall be used for any other purpose without the written consent of the architect.
- Reference to this drawing shall be made by reference to the drawing number and the name of the architect. It is the responsibility of the client to ensure that the drawing is suitable for the intended purpose and that all relevant regulations and standards are complied with.
- Any alterations or additions to this drawing shall be made by the architect and shall be made in writing. It is the responsibility of the client to ensure that any alterations or additions are made in writing and that they are signed by the architect.
- Retention of copyright in this drawing shall be retained by the architect and shall not be transferred to the client. The client agrees to indemnify and hold the architect harmless from all claims, damages and costs in respect of the drawing and the design, whether or not such claims, damages and costs are caused in whole or in part by the negligence of the architect.
- Any copyright in this drawing shall be retained by the architect and shall not be transferred to the client. The client agrees to indemnify and hold the architect harmless from all claims, damages and costs in respect of the drawing and the design, whether or not such claims, damages and costs are caused in whole or in part by the negligence of the architect.
- Retention of copyright in this drawing shall be retained by the architect and shall not be transferred to the client. The client agrees to indemnify and hold the architect harmless from all claims, damages and costs in respect of the drawing and the design, whether or not such claims, damages and costs are caused in whole or in part by the negligence of the architect.
- Any copyright in this drawing shall be retained by the architect and shall not be transferred to the client. The client agrees to indemnify and hold the architect harmless from all claims, damages and costs in respect of the drawing and the design, whether or not such claims, damages and costs are caused in whole or in part by the negligence of the architect.
- Retention of copyright in this drawing shall be retained by the architect and shall not be transferred to the client. The client agrees to indemnify and hold the architect harmless from all claims, damages and costs in respect of the drawing and the design, whether or not such claims, damages and costs are caused in whole or in part by the negligence of the architect.
- Any copyright in this drawing shall be retained by the architect and shall not be transferred to the client. The client agrees to indemnify and hold the architect harmless from all claims, damages and costs in respect of the drawing and the design, whether or not such claims, damages and costs are caused in whole or in part by the negligence of the architect.
- Retention of copyright in this drawing shall be retained by the architect and shall not be transferred to the client. The client agrees to indemnify and hold the architect harmless from all claims, damages and costs in respect of the drawing and the design, whether or not such claims, damages and costs are caused in whole or in part by the negligence of the architect.
- Any copyright in this drawing shall be retained by the architect and shall not be transferred to the client. The client agrees to indemnify and hold the architect harmless from all claims, damages and costs in respect of the drawing and the design, whether or not such claims, damages and costs are caused in whole or in part by the negligence of the architect.
- Retention of copyright in this drawing shall be retained by the architect and shall not be transferred to the client. The client agrees to indemnify and hold the architect harmless from all claims, damages and costs in respect of the drawing and the design, whether or not such claims, damages and costs are caused in whole or in part by the negligence of the architect.
- Any copyright in this drawing shall be retained by the architect and shall not be transferred to the client. The client agrees to indemnify and hold the architect harmless from all claims, damages and costs in respect of the drawing and the design, whether or not such claims, damages and costs are caused in whole or in part by the negligence of the architect.
- Retention of copyright in this drawing shall be retained by the architect and shall not be transferred to the client. The client agrees to indemnify and hold the architect harmless from all claims, damages and costs in respect of the drawing and the design, whether or not such claims, damages and costs are caused in whole or in part by the negligence of the architect.

<b>PROJECT:</b>	Housing Development, Moneypuff, Carrmore, Co. Galway
<b>CLIENT:</b>	Attitude Ltd
<b>DATE:</b>	2019
<b>HOUSE TYPE:</b>	House Type C
<b>GENERAL ARRANGEMENT DRAWINGS:</b>	BS
<b>DRAWING NO.:</b>	2325-P-015
<b>SCALE:</b>	1:100
<b>APPROVED:</b>	DATE: FEB 2019
<b>DESIGNED BY:</b>	REV. NO.:
<b>DATE:</b>	
<b>REV. NO.:</b>	

**preliminary**  
not for construction

**SK**  
Simon J Kelly Architects  
21 Middle Street,  
Galway  
+353 91 56 2949  
Wesport, Mayo  
+353 89 24 414  
m.j.kelly@sk.ie  
www.sk.ie

not for construction